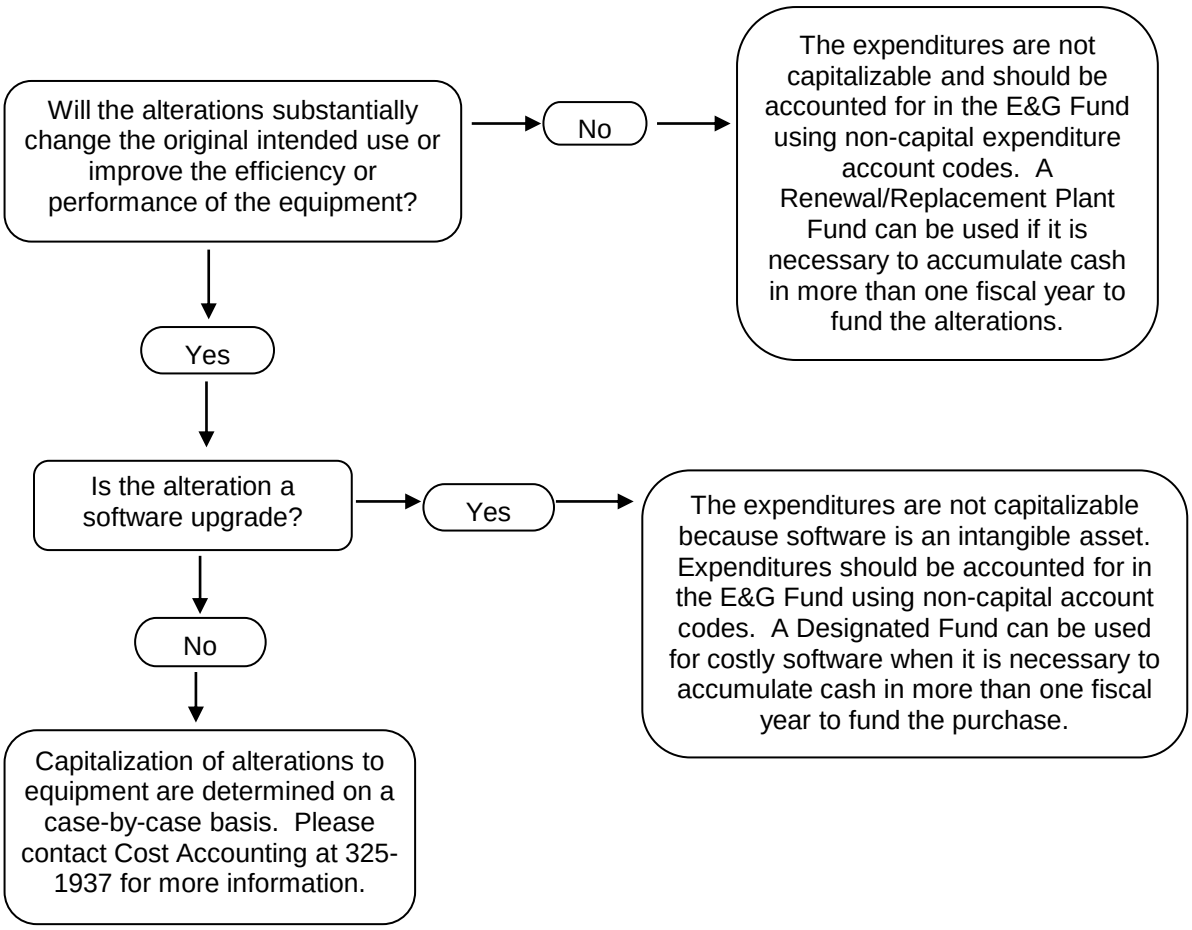# Alterations to Equipment