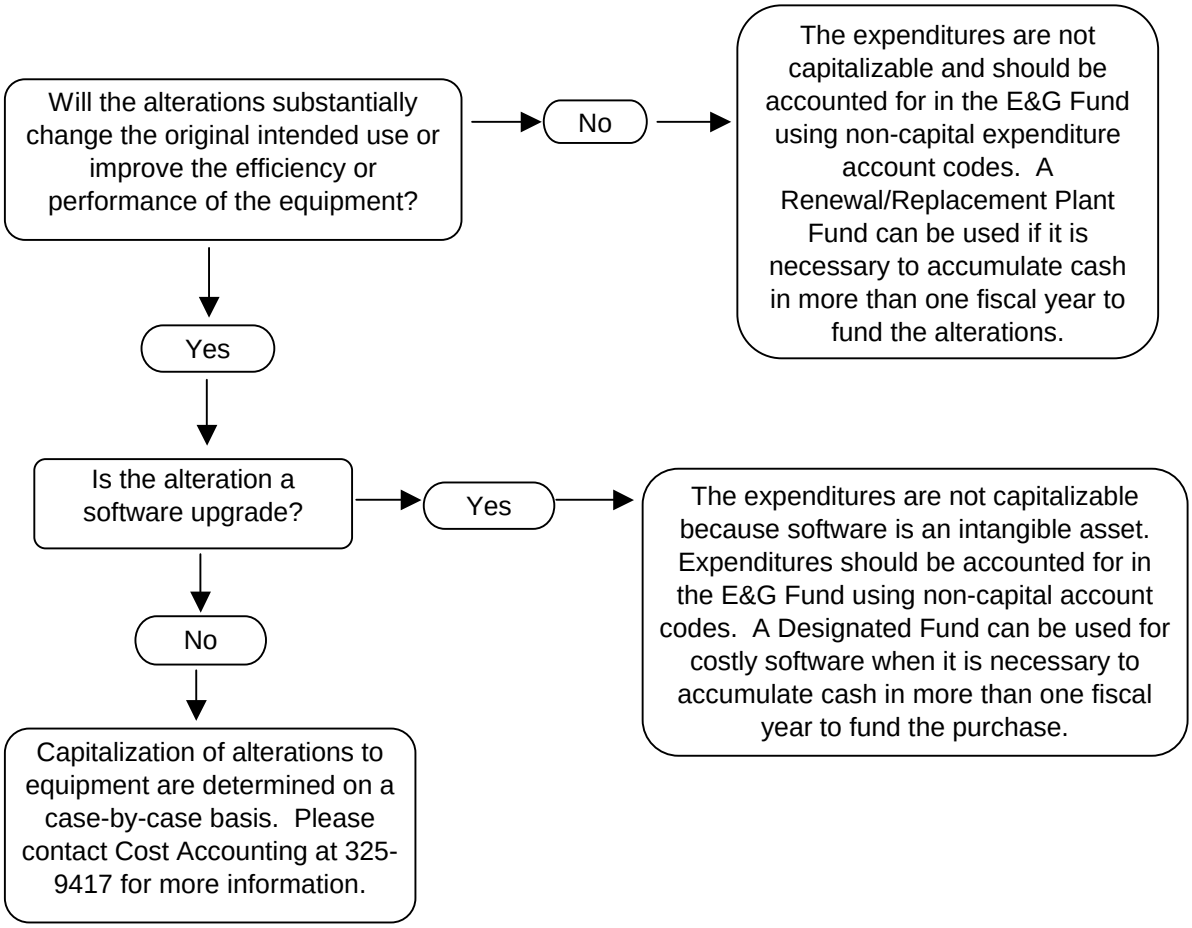Alterations to Equipment